Caravan
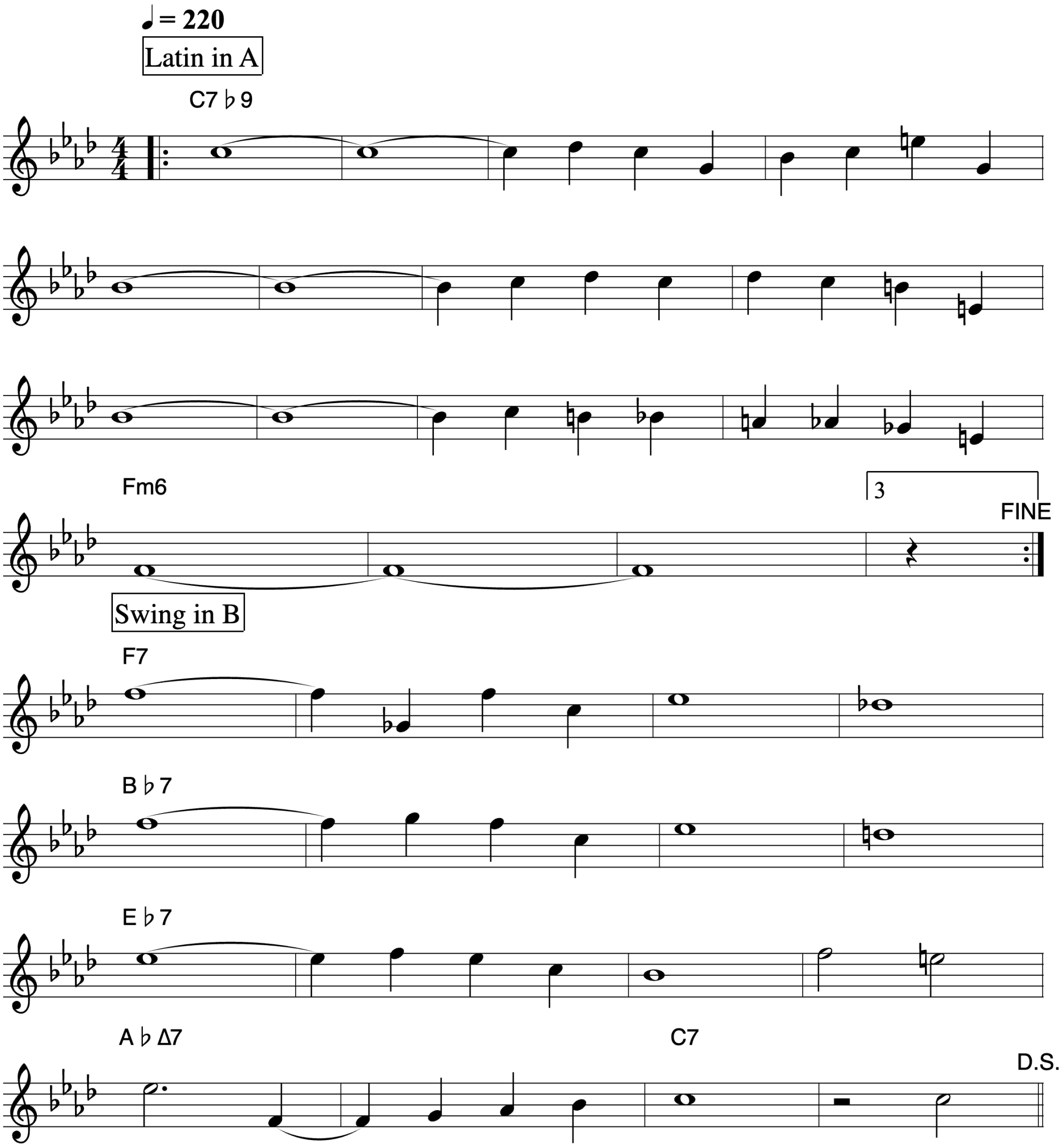
Duke Ellington